



**NEW ENGLAND
COMMON ASSESSMENT PROGRAM**

**Released Items
2005**

**Grade 7
Mathematics**

Mathematics

- 1 In an election, for every 4 people who voted for Mr. Smith, 1 person voted for Mr. Jones. Which fraction of the votes did **Mr. Smith** receive?
- A. $\frac{1}{4}$
B. $\frac{1}{5}$
C. $\frac{3}{4}$
D. $\frac{4}{5}$
- 2 Angie has \$5.00 to buy as many peaches as possible. She knows that the price of peaches is \$0.89 or \$0.99 per pound. What is the best estimate of the number of pounds of peaches Angie can buy?
- A. less than 1 pound
B. between 4 and 5 pounds
C. between 5 and 6 pounds
D. between 8 and 9 pounds
- 3 Mr. Taylor is buying one granola bar for each of his students.
- There are 30 students.
 - There are 6 granola bars in each box.
 - The price of a box of granola bars is \$2.16.
- What is the total cost of the granola bars?
- A. \$ 6.48
B. \$10.80
C. \$12.96
D. \$64.80
- 4 A polygon has **no** congruent sides. Which kind of polygon **could** it be?
- A. rectangle
B. rhombus
C. square
D. trapezoid
- 5 A tire on a car measures 16 inches from where it touches the ground to the highest point on top of the tire. What is the radius of the tire?
- A. 8 inches
B. 16 inches
C. 32 inches
D. 48 inches
- 6 Students are using string to make projects in art class.
- There are 200 students.
 - Each student needs 75 centimeters of string.
- How many **meters** of string are needed in all?
- A. 1.5 meters
B. 15 meters
C. 150 meters
D. 1500 meters

- 7 Jesse keeps a chart of how many miles she runs each day.

Running Chart

Day	1	2	3	4
Distance (in miles)	$1\frac{1}{2}$	$1\frac{3}{4}$	2	$2\frac{1}{4}$

If the pattern continues, how many miles will Jesse run on Day 6?

- A. $2\frac{1}{2}$
- B. $2\frac{3}{4}$
- C. 4
- D. 9

- 8 Look at this scale.

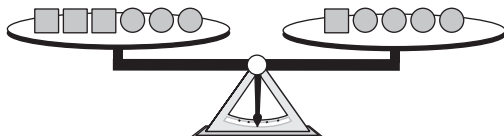

The scale is balanced.

Which does \bigcirc equal?

- A. \square
- B. $\square \bigcirc$
- C. $\bigcirc \square$
- D. $\square \square$

- 9 For the Book Club, Serena made a stem-and-leaf plot showing the number of pages each person read yesterday.

Number of Pages Read Yesterday

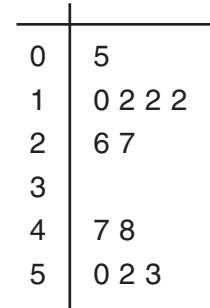

Key

2 | 7 represents 27 pages read

What is the median number of pages read?

- A. 12
- B. 26.5
- C. 29.5
- D. 48

- 10 At a restaurant there are 5 kinds of pasta and 2 types of sauce. How many different ways can a customer order one kind of pasta and one type of sauce?

- A. 5
- B. 7
- C. 10
- D. 20

- 11 Look at these oranges and apples.

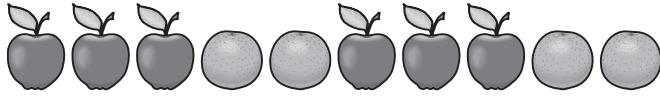

What is the ratio of oranges to apples?

- 12 The manager of a restaurant uses the formula below to decide what to charge for a meal.

$$p = (f \div 3) \times 10$$

In the formula, p is the price, in dollars, that customers pay for a meal and f is the food cost to make the meal.

What is the price of a meal if the food cost is \$4.50?

- 13 What is the greatest whole number value of n that makes this sentence true?

$$3^n < 100$$

Show your work or explain how you know.

- 14 The graph below shows the distance Ben skied during a 50-minute practice.

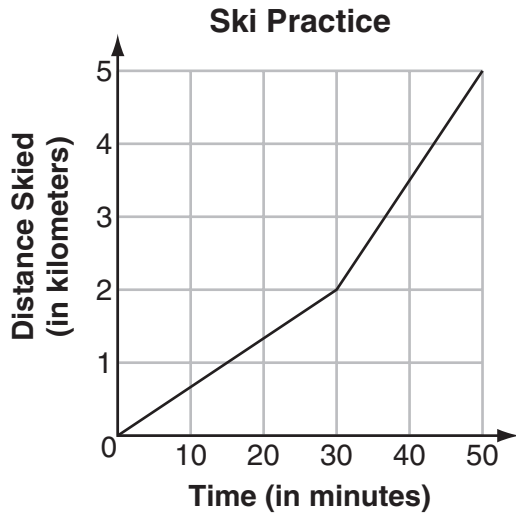

How does Ben's speed during the last 20 minutes of the practice compare with his speed during the first 30 minutes? Explain your answer.

- 15 Cal said, "All squares are similar to each other."
a. Explain how you know whether Cal is or is not correct.

Stu said, "All rectangles are similar to each other."

- b. Draw two rectangles that prove that Stu's statement is **false**. Explain your answer.

Grade 7 Mathematics Released Item Information

Released Item Number	1	2	3	4	5	6	7	8	9	10	11	12	13	14	15
Calculator Allowed	✓			✓		✓	✓		✓	✓		✓		✓	
Content Strand ¹	NO	NO	NO	GM	GM	GM	FA	FA	DP	DP	NO	FA	NO	FA	GM
GLE Code	6-1	6-3	6-4	6-1	6-6	6-7	6-1	6-4	6-1	6-4	6-1	6-3	6-2	6-2	6-5
Depth of Knowledge Code	1	2	2	2	1	2	2	2	2	1	1	1	2	3	3
Item Type ²	MC	MC	MC	MC	MC	MC	MC	MC	MC	MC	SA	SA	SA	SA	CR
Answer Key	D	C	B	D	A	C	B	D	B	C					
Total Possible Points	1	1	1	1	1	1	1	1	1	1	1	1	2	2	4

¹Content Strand: NO = Numbers & Operations, GM = Geometry & Measurement, FA = Functions & Algebra, DP = Data, Statistics, & Probability

²Item Type: MC = Multiple-Choice, SA = Short Answer, CR = Constructed Response